

FRONT ELEVATION.

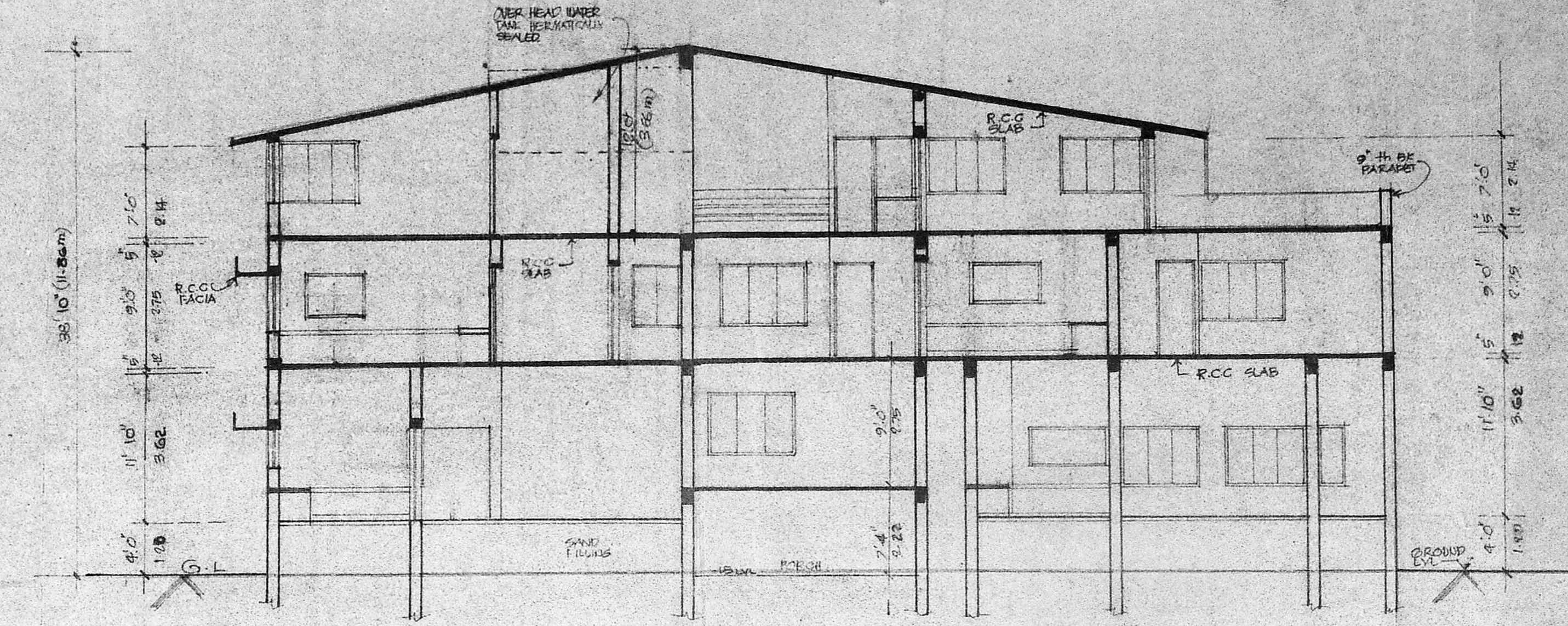

SECTION S-S

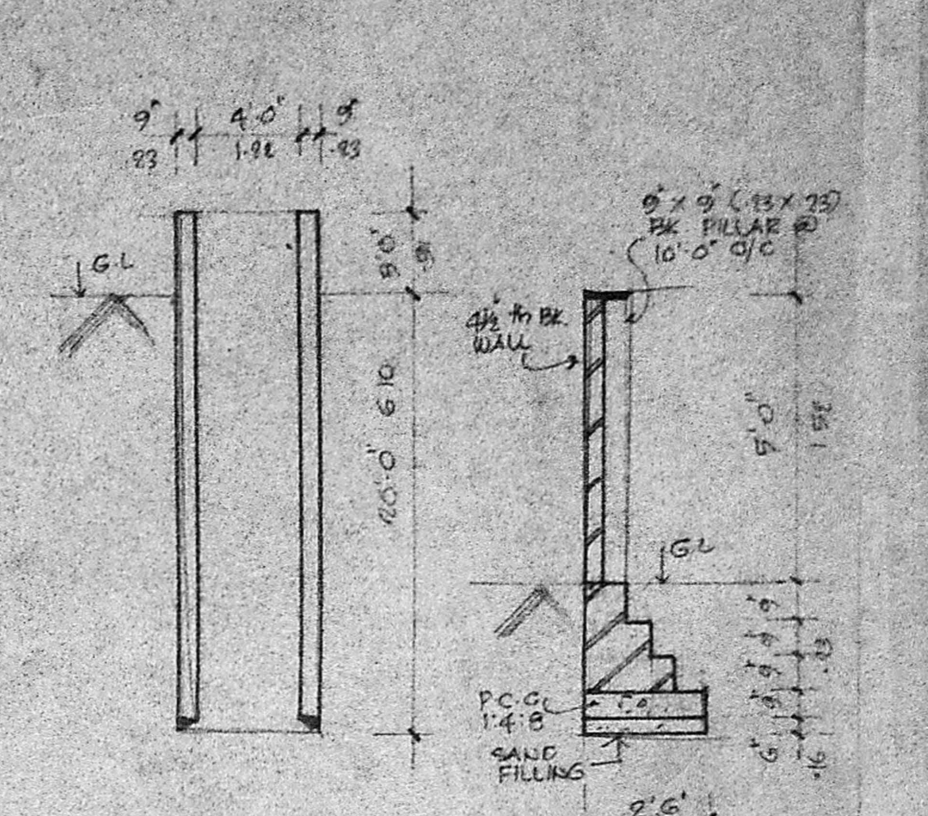

SECTION OF WELL. COMPOUND WALL.

Planning Permit No. A/10/19/10
APPROVED
 SUBJECT TO THE CONDITIONS IN THIS OFFICE LETTER.
 No. A-3/10/22/10/11-8-90
 o/c C.R. Umilt
 FOR MEMBER SECRETARY
 MADRAS METROPOLITAN
 DEVELOPMENT AUTHORITY
 MADRAS - 600 098.

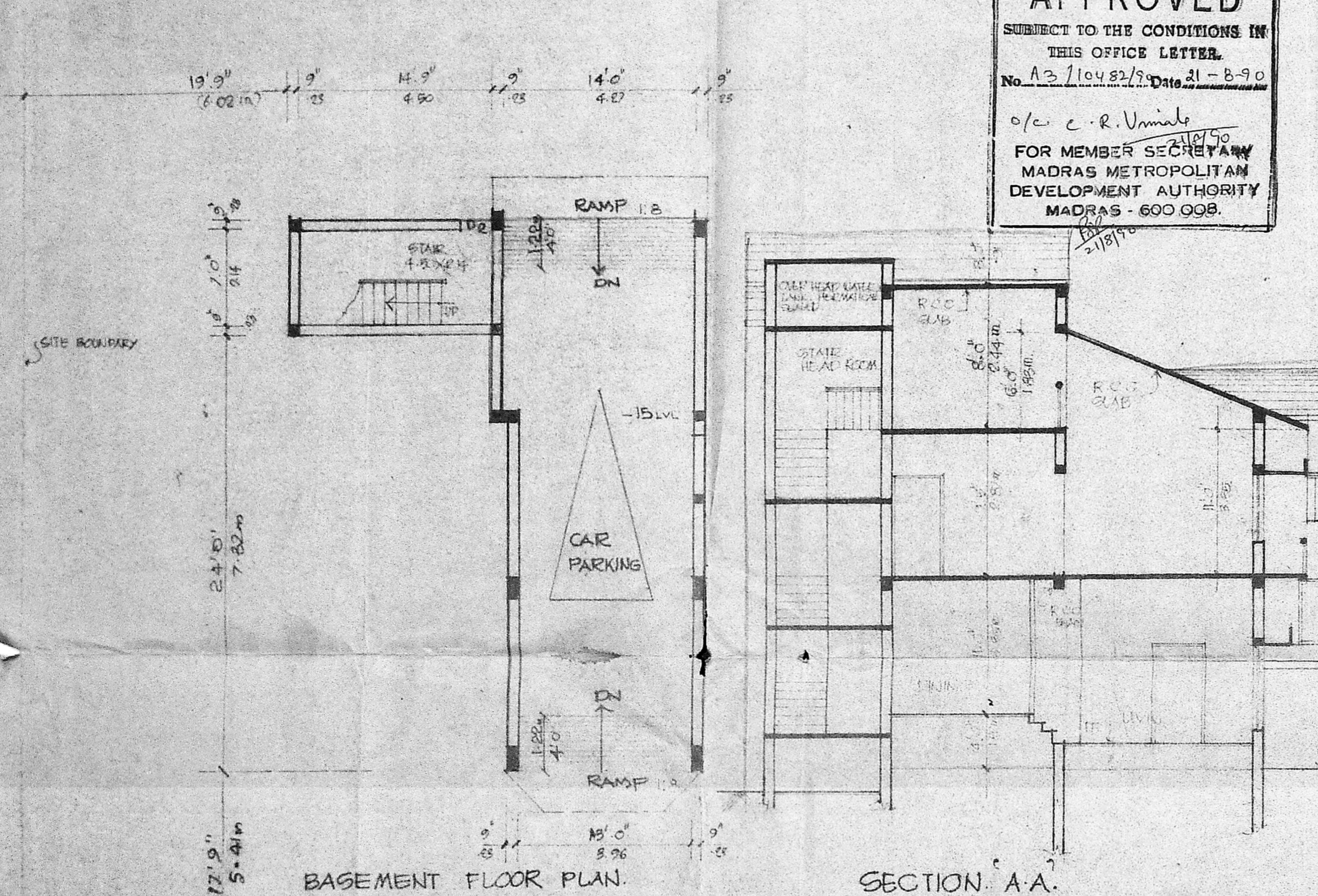

BASEMENT FLOOR PLAN.

SECTION A-A.

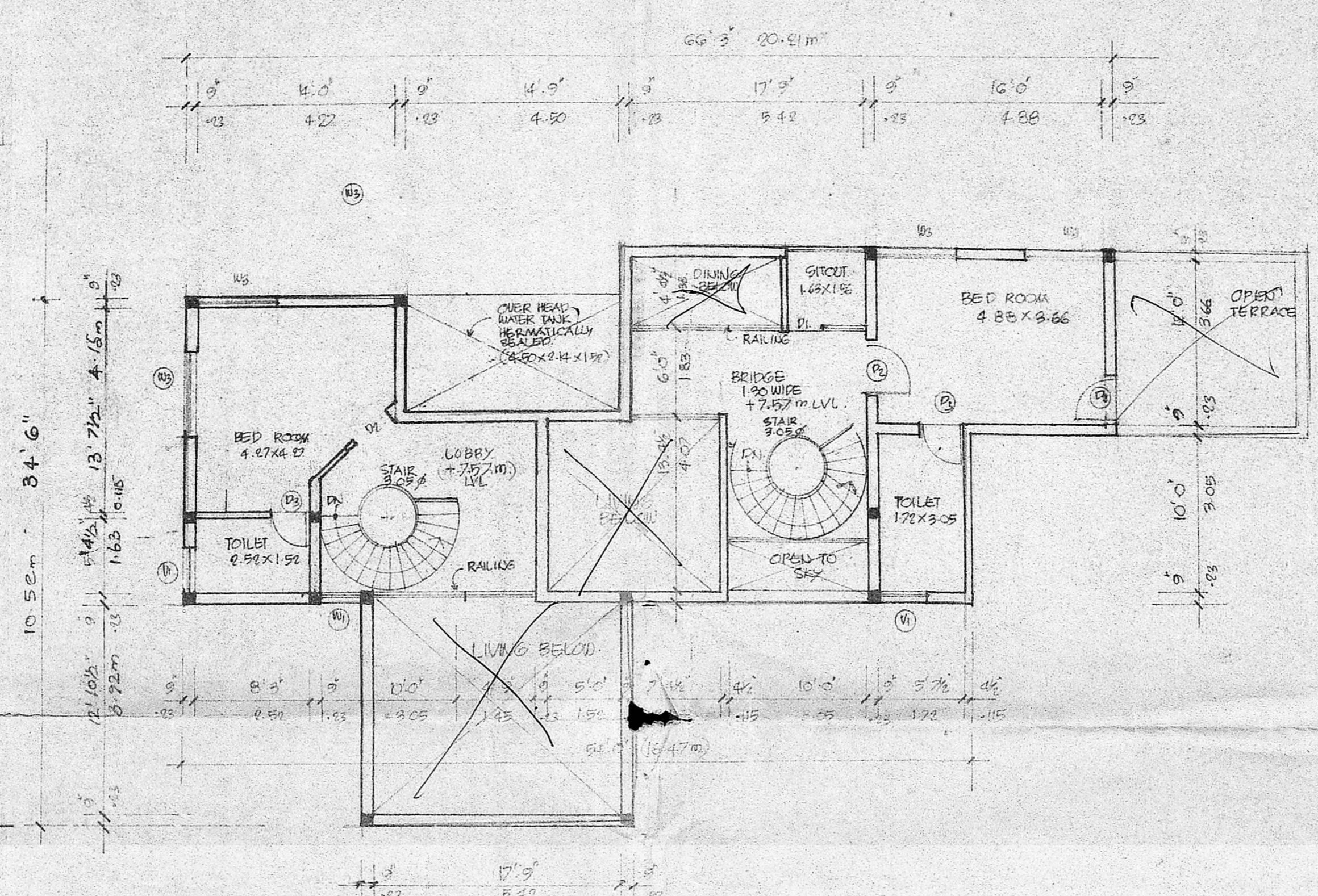

MEZZANINE FLOOR PLAN.

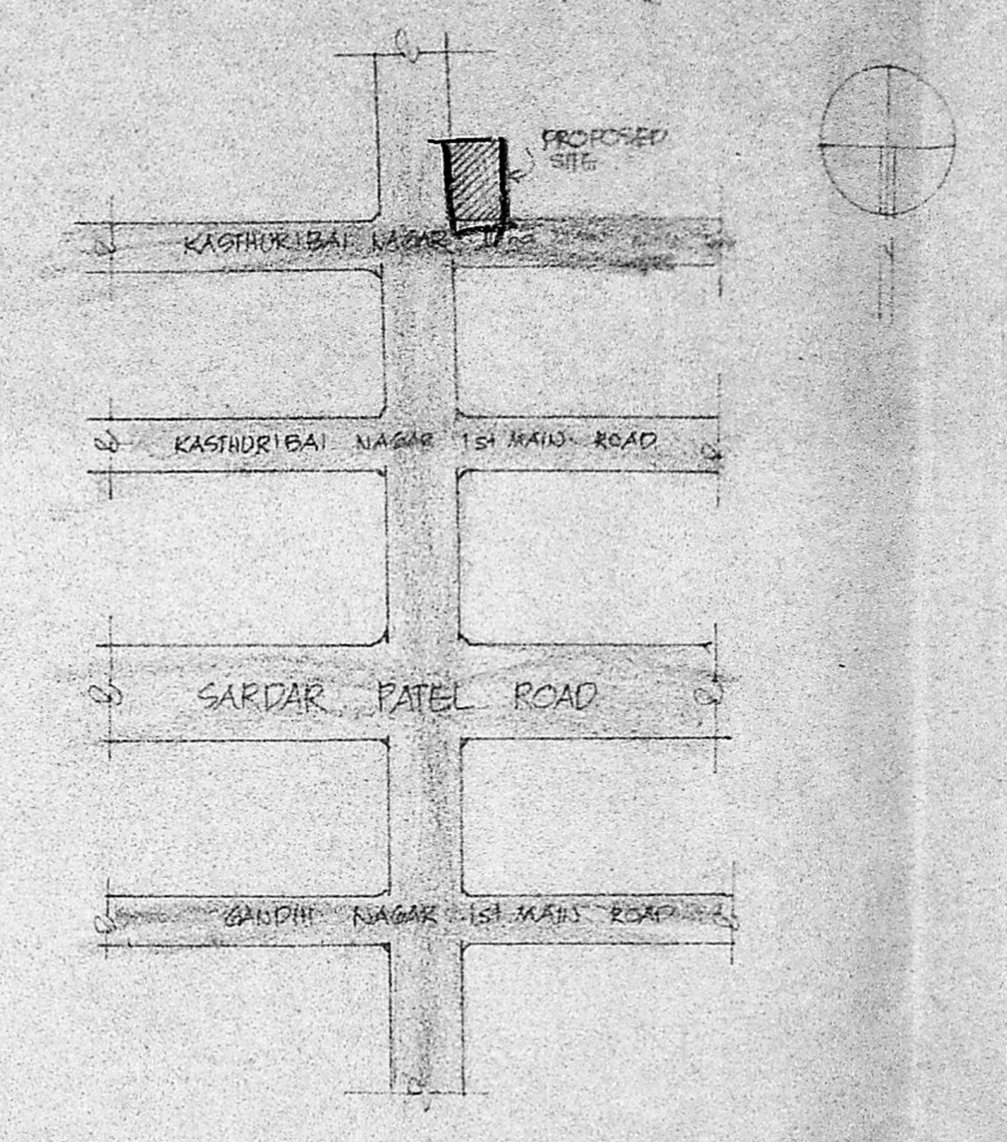

KEY PLAN. (NOT TO SCALE)

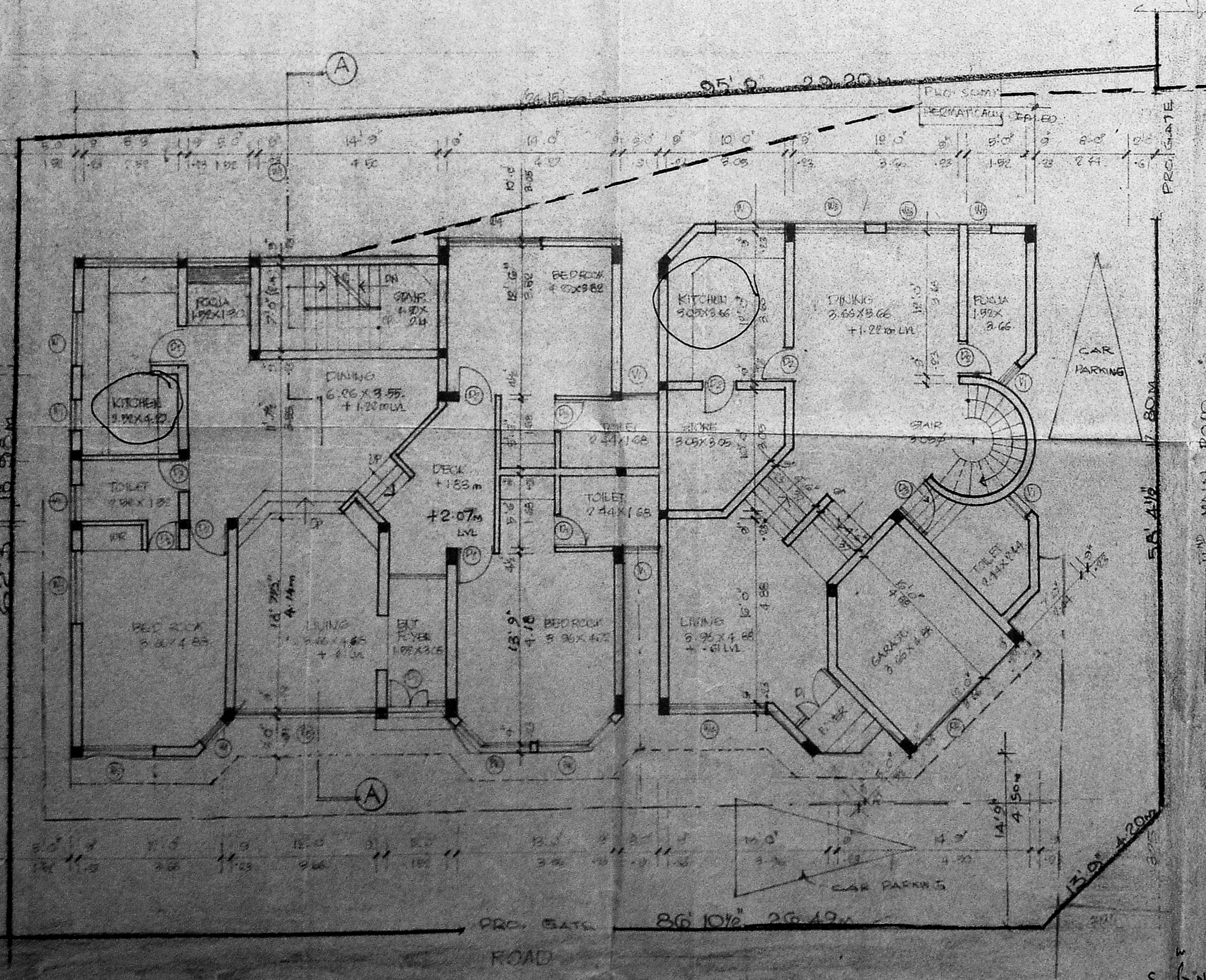

SITE CUM GROUND FLOOR PLAN.

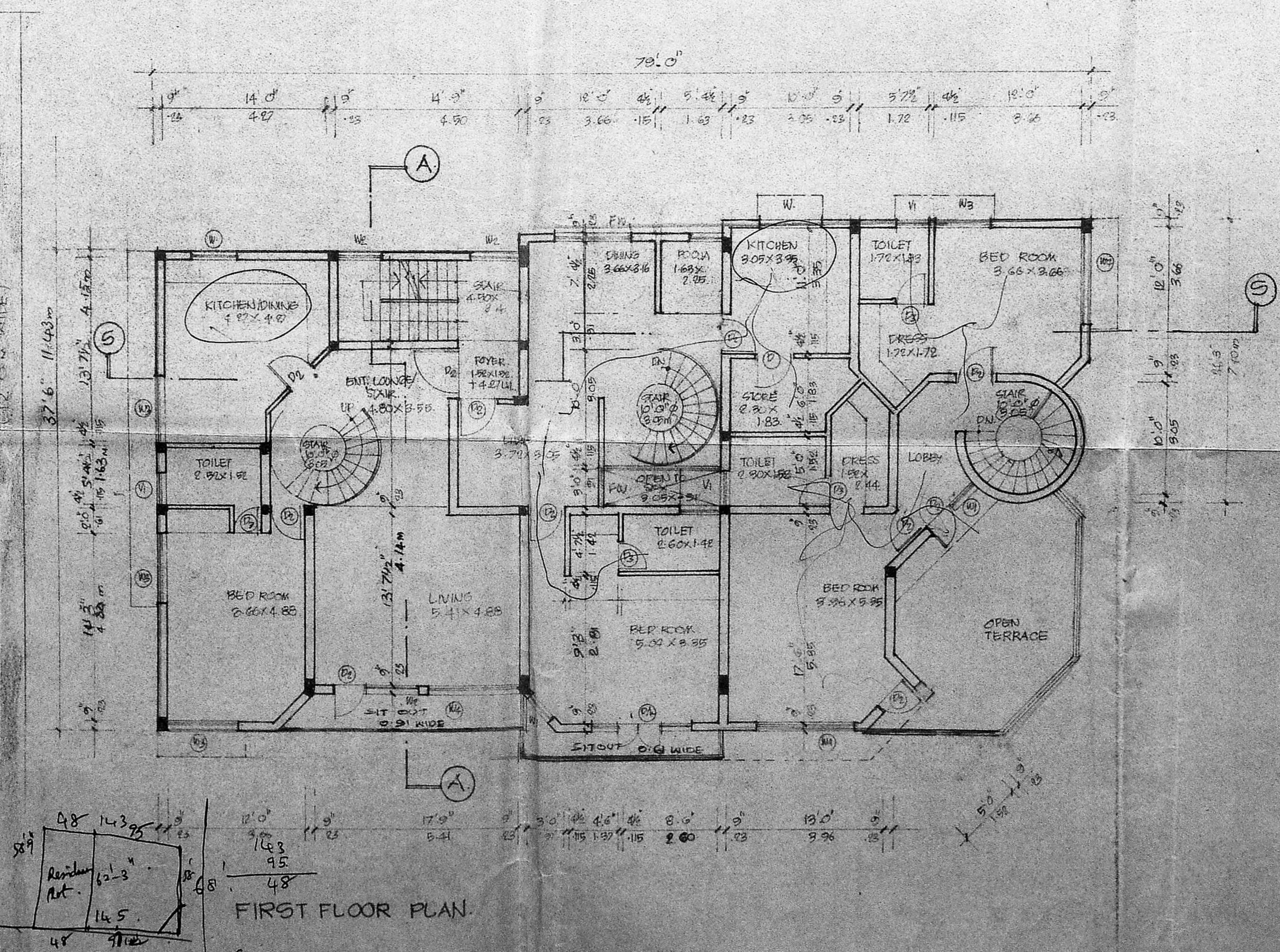

FIRST FLOOR PLAN.

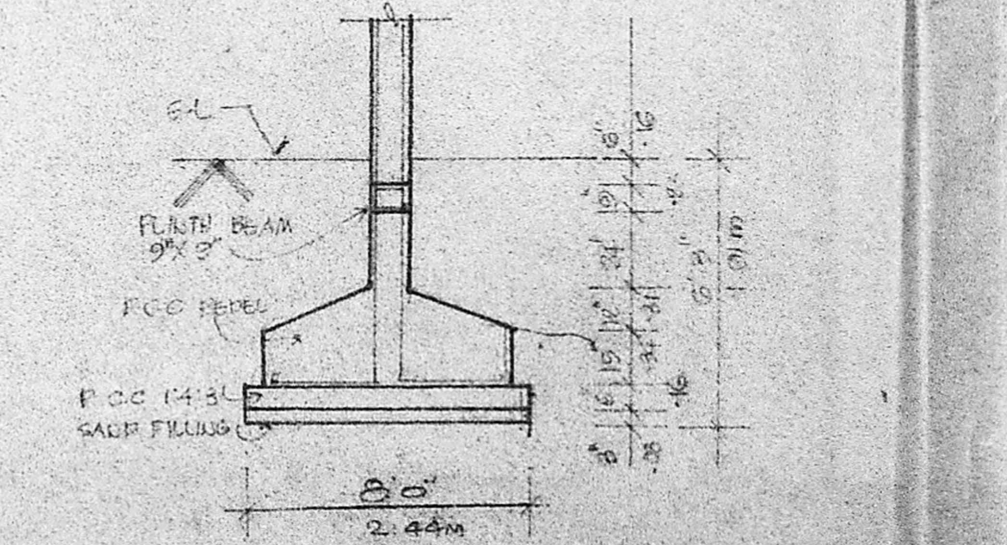

FOUNDATION DETAILS.

SCHEDULE OF JOINERY

DOORS	DL	6'0" x 7'0"	100 x 0.14
	DR	6'0" x 7'0"	100 x 0.14
	DS	6'0" x 7'0"	78 x 0.14
WINDOWS	WL	6'0" x 4'0"	100 x 0.14
	WS	6'0" x 4'0"	100 x 0.14
	WS	4'0" x 4'0"	100 x 0.14
	WS	6'0" x 4'0"	100 x 0.14
	WS	6'0" x 6'0"	74 x 0.14
	WS	10'0" x 6'0"	86 x 0.14
DOOR/WINDOW	DM	6'0" x 7'0"	100 x 0.14
FRY WINDOW	FW	6'0" x 4'0"	100 x 0.14
VENTILATOR	VN	6'0" x 2'0"	100 x 0.14
FIN	FN	6'0" x 4'0"	100 x 0.14
	FN	6'0" x 4'0"	100 x 0.14
	FN	6'0" x 4'0"	100 x 0.14

SPECIFICATIONS

BR. BK. WCM. P.B. FOR FOUNDATIONS & SUPER STRUCTURE.
 PLASTERING IN C.M. 1:3 FOR WALLS & CEILING.
 P.C.C. 1:4 FOR LITTEL, BEAM, SLAB, AND SUBGRADES, ETC.
 WEATHERING COARSE TREATMENT ON TOP MORTAR FLOORS.

INDEX

PROPOSED WORK SHOWN THIS
 EXISTING ROADS
 SITE BOUNDARY
 SEXIER LINE
 WATER LINE

AREA STATEMENT

SITE EXTENT	58.47	56.47
15 TIMES P.S.I	52.55	56.02
PROPOSED PLOT		
BASEMENT FLOOR	726.0	67.67 SQ.M
GROUND FLOOR	474.0	276.45 SQ.M
FIRST FLOOR	270.0	251.11 SQ.M
MEZZANINE FLOOR	145.0	135.42 SQ.M
TOTAL AREA	775.0	780.25 SQ.M

SCALE 1:20 DRAWN BY: CHD
 DATE 30.4.20

PROPOSED RESIDENCE
 IN DOOR NO. 1, T.S. NO. 471, BLOCK NO. 7
 AT KASTHURIBAI NAGAR 2nd
 MAIN ROAD, ADYAR, MADRAS.

OWNER'S SIGNATURE

Handwritten signature

Handwritten text

Handwritten text

Handwritten text

Handwritten text

ARCHITECT'S SIGNATURE

Handwritten signature
 A.G. SRINIVASAN,
 ARCHITECT,
 LICENSED SURVEYOR CLASS I NO. 65
 11, EAST ROAD, WEST G. T. NAGAR,
 MADRAS-28.